

Pre-Fabricated Energy Efficient Wall Systems

'More than 40% of energy consumed in buildings across the nation is wasted due to air infiltration' ¹

*¹U.S. Dept. of Energy
Pollock Report, 2001*

ULTRA—Our top of the line system designed for buildings that require maximum performance of air quality and humidity control. This system is well suited for these applications:

- Health Care Facilities
 - Laboratories
 - Food Prep
 - Libraries
 - Museums
 - Entertainment Venues
- **Framing System**— Structural Energy Stud, 37% less thermal transference than 'C' studs
 - **Sheathing**—Heavy duty, acrylic coated, aluminum faced sheathing with 'Windlock' fasteners
 - **Ice & Water Shield**—Note: panel shipped with ice & water shield to be **adhered** onsite so roof membrane can be shingled underneath
 - **Joint Tape**—Flexible butyl flashing @ seams, fasteners, brick ties & sill flashing
 - **Brick Ties**—'Fero' slotted stud tie (type 1), independently sealed to avoid contact with aluminum coating
 - **Spray Foam Insulation**— 3" x 6.4 R/inch = R value of 19, foam applied after panels have been installed
 - **Nailers and Brick Ledges** per details

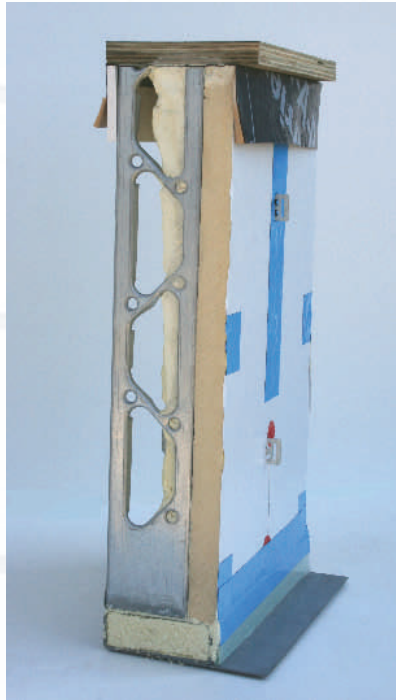

Note: This panel shown is for masonry back-up—other panels specifically designed for cladding systems as specified.

If you would like further information, or would like to schedule a 'Lunch & Learn' presentation, please contact:



1175 E. North Territorial
Whitmore Lake, MI 48189

Lee F. Jasinski, President
Phone: (734) 205-6514
Fax: (734) 205-6515
ljaskinski@jasmantruss.com

- A.B.A.A. trained & certified contractor
- Member —Building Enclosure Council of Detroit